

FARRIS, HANSEN & ASSOCIATES, INC.

ENGINEERING — ARCHITECTURE — SURVEYING
7 RIDGWAY COURT — P.O. BOX 437 — ELKHORN, WISCONSIN 53121
PHONE: (262) 723-2098 FAX: (262) 723-5886

PLAT OF SURVEY

LOTS 12 THRU 15 OF BLOCK 15 & LOTS 13 & 14 OF BLOCK 12
FOUR LAKES BEACH SUBDIVISION, LOCATED IN THE SW 1/4 OF THE SW 1/4 SECTION 8
TOWN 4 NORTH, RANGE 17 EAST, WALWORTH COUNTY, WISCONSIN

— WORK ORDERED BY —
PAUL KINSLEY
8115 W. ACACIA STREET
MILWAUKEE, WI. 53223

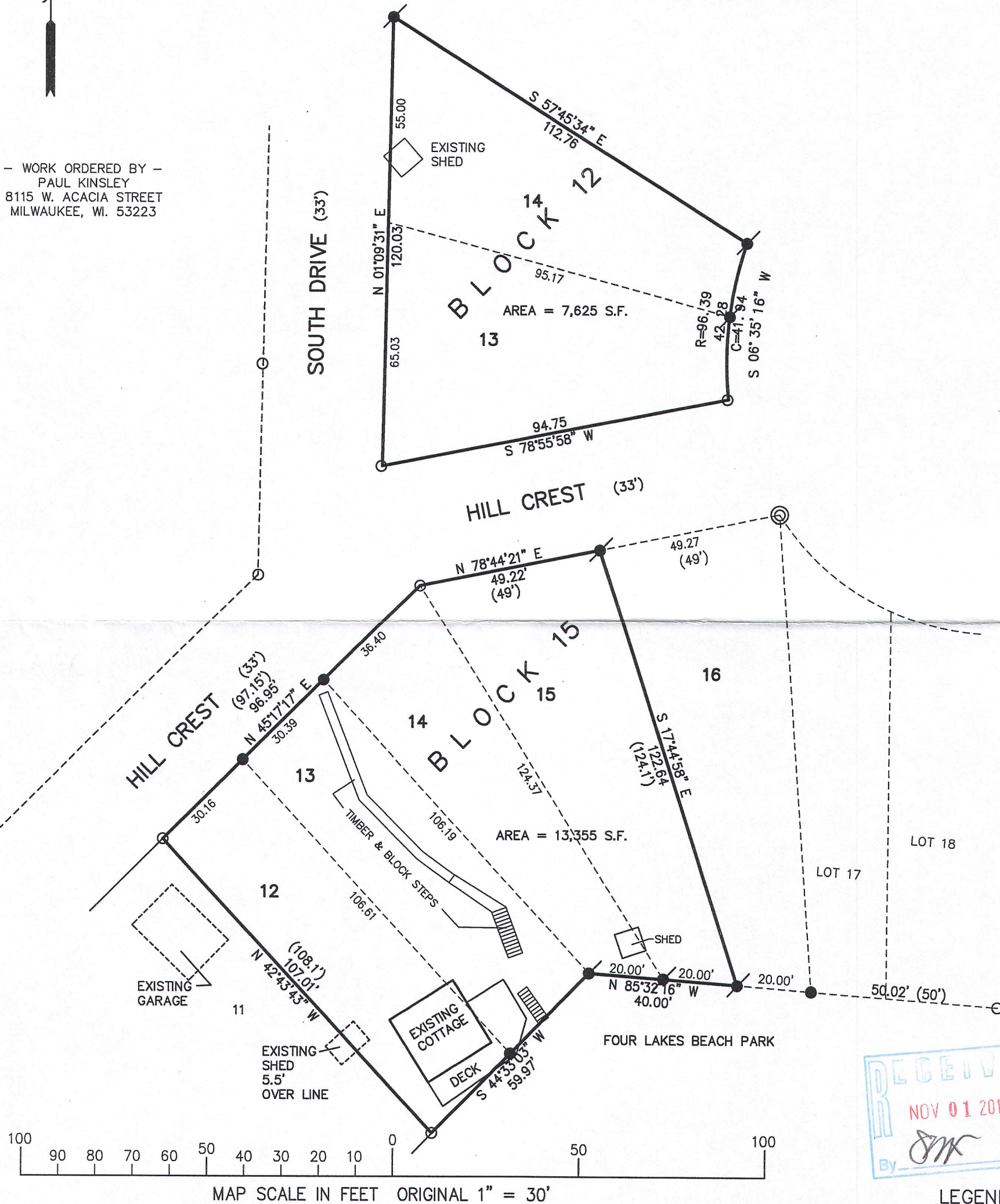

NOTE: COPIES OF THIS MAP TO WHICH THE FOLLOWING CERTIFICATE WILL APPLY SHOW THE SURVEYOR'S ORIGINAL SEAL AND SIGNATURE IN RED INK. COPIES BY ANY OTHER MEANS MAY HAVE ALTERATIONS WHICH DO NOT REPRESENT THE SURVEYOR'S WORK PRODUCT.

I HEREBY CERTIFY THAT THE ABOVE DESCRIBED PROPERTY HAS BEEN SURVEYED UNDER MY DIRECTION AND THAT THE ABOVE MAP IS A TRUE REPRESENTATION THEREOF AND SHOWS THE SIZE AND LOCATION OF THE PROPERTY AND ITS EXTERIOR BOUNDARIES. THIS SURVEY IS MADE FOR THE USE OF THE PRESENT OWNERS OF THE PROPERTY, AND ALSO THOSE WHO PURCHASE, MORTGAGE, OR GUARANTEE THE TITLE THERETO WITHIN ONE YEAR FROM THE DATE HEREOF.

DATED: AUGUST 31, 2016

PETER S. GORDON P.L.S. 2101

LFL-47 LFL-49 LFL-4 LFL-5

PROJECT: 9585
DATE: 08-31-2016
SHEET 1 OF 1

AUG 31 2016

417-1026